

**Safety Health and Environmental Information Box**

Construction Risks, Maintenance/cleaning Risks, Demolition/adaptation Risks

Notes:

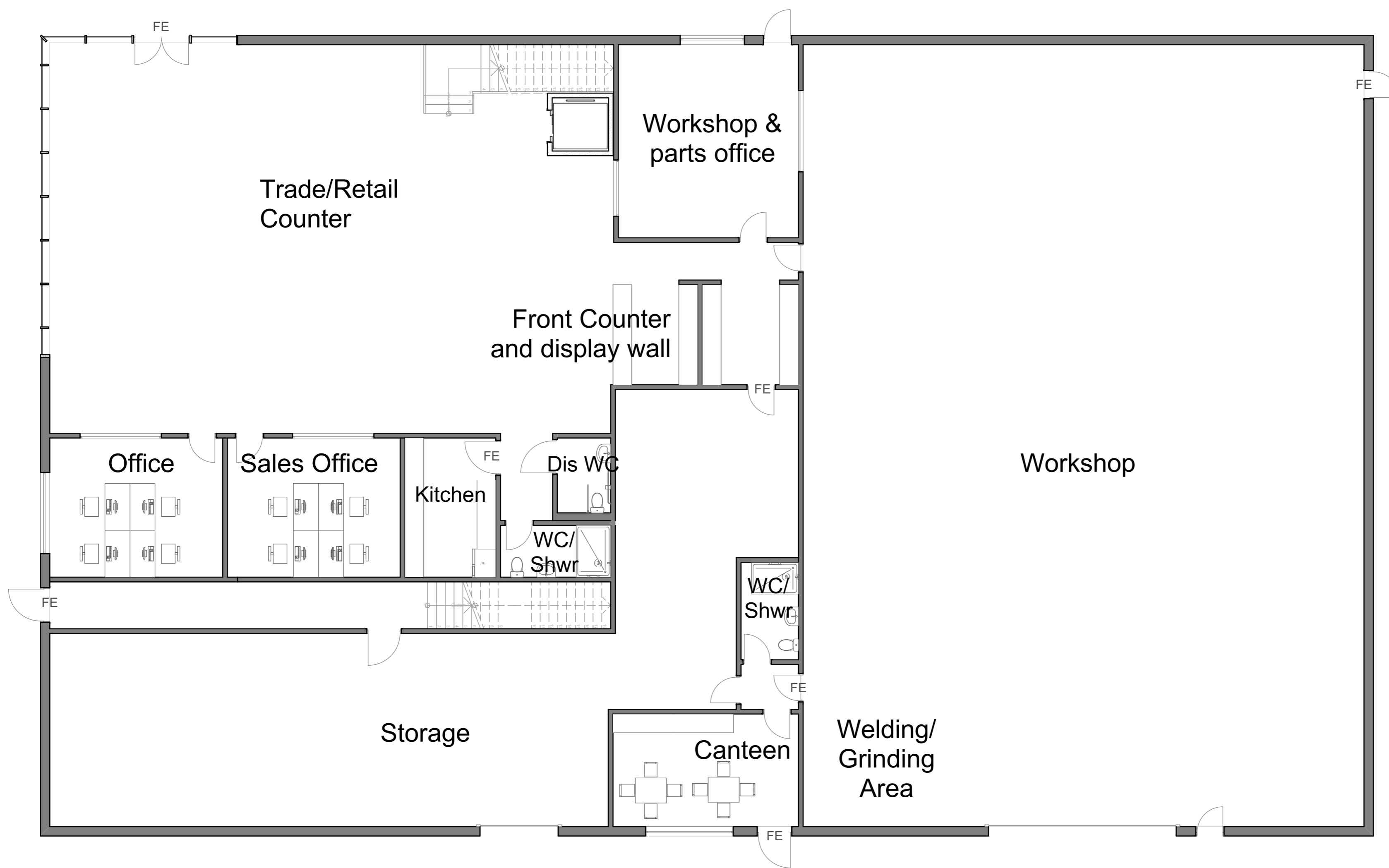

Ground Floor Plan

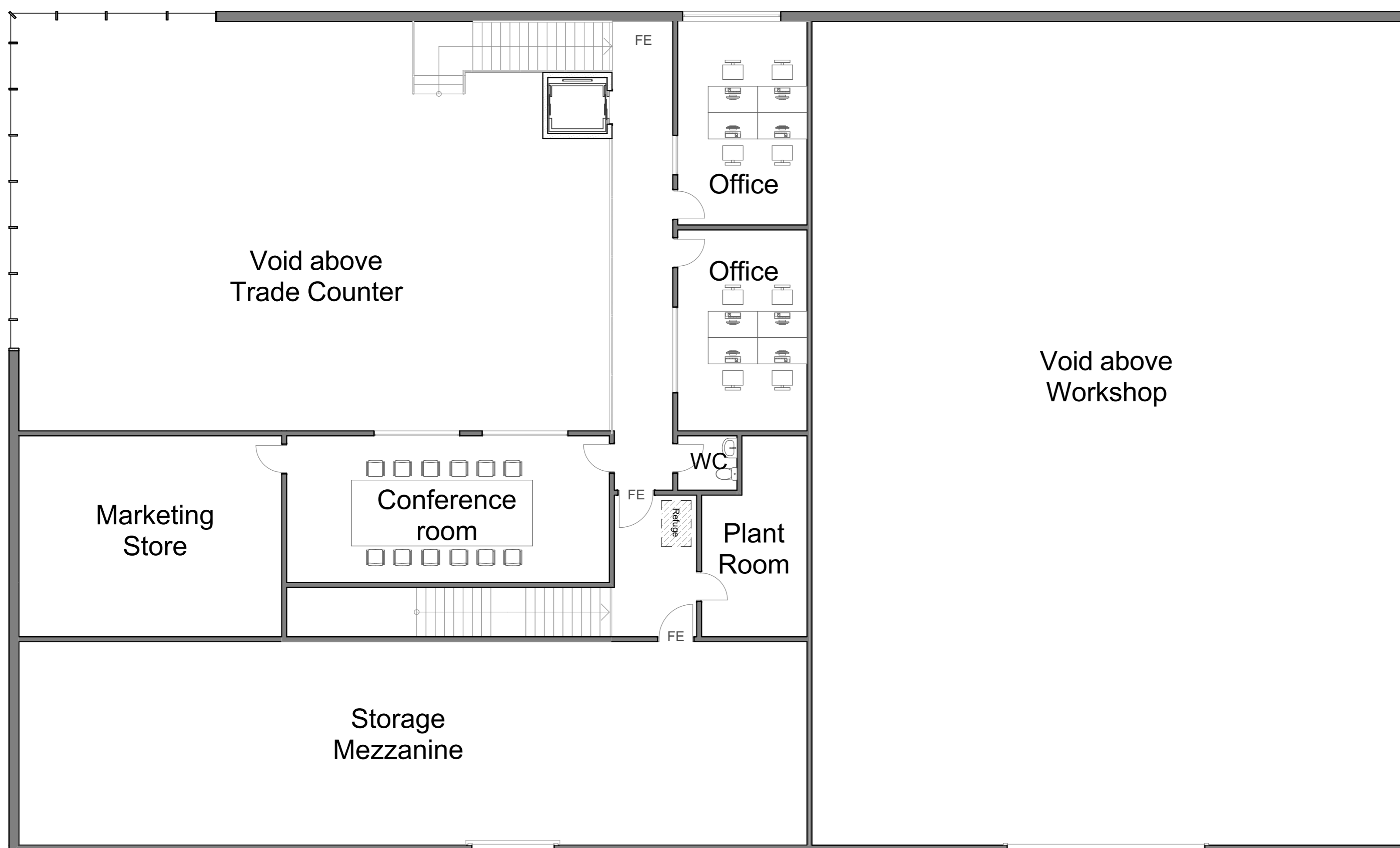

First Floor Plan

REV	DATE	BY	CHKD	APPD	DATE

01: Issue added to first floor  
 02: Detail  
 03: Add By  
 25/11/2023  
 Transmittal  
 Set Date



bit  
 Wellington Civic Offices, Larkin Way, Wellington, Telford,  
 Shropshire, TF1 1LX  
 T: 01952 384500  
 W: www.bit-group.co.uk

Project	NI Park Development
Client	Telford & Wrekin Council
Layout Title	Proposed Plans
Scale @ A1	1:100
Status	Planning
Drawing Number	21143 bit 00 XX DR A_02201 01